

**SECTION 'A-A'**

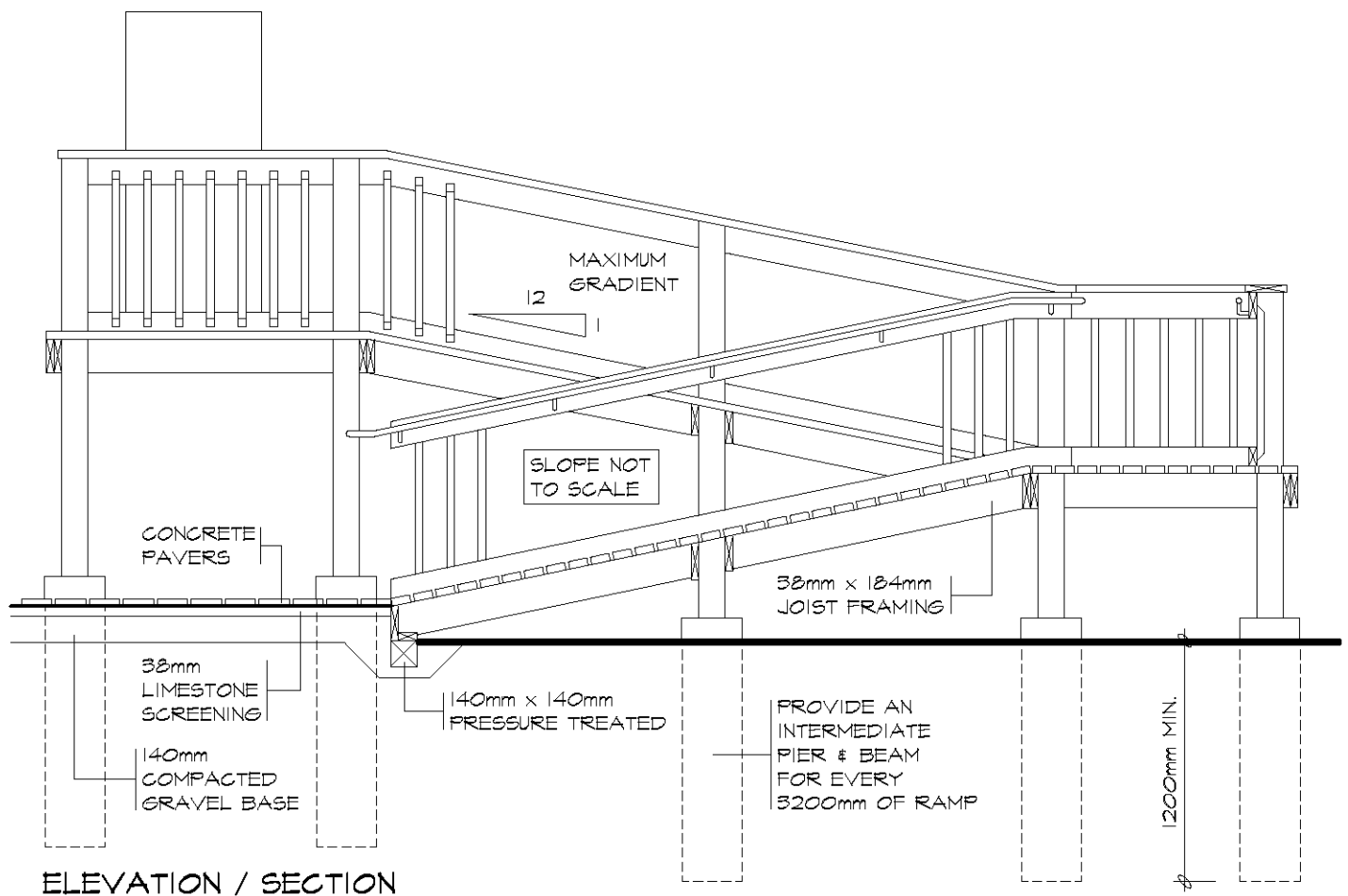
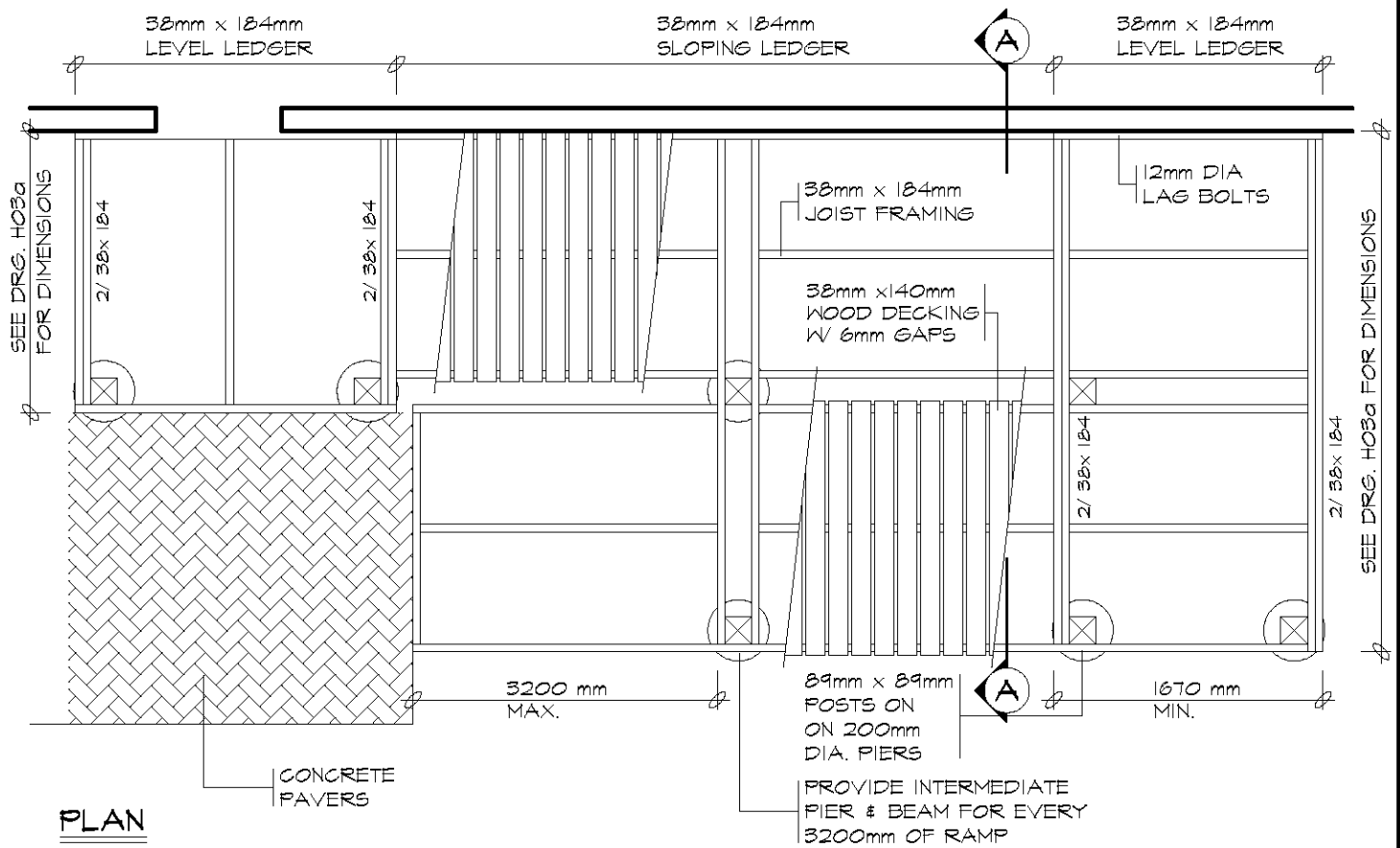

**GENERAL NOTES**

1. A SITE PLAN OR SURVEY IS REQUIRED SHOWING ALL LOT LINES & DIMENSIONS, SIZE & LOCATION OF ALL BUILDINGS, LOCATION & SIZE OF RAMP & LANDING.
2. LUMBER NO. 2 SPF OR BETTER, WOOD POSTS MIN. 89x89 (SOLID). USE CORROSION RESISTANT SPIRAL NAILS OR SCREWS.
3. CONCRETE PIERS SHALL BEAR ON UNDISTURBED SOIL. THE BEARING CAPACITY OF THE SOIL SHALL BE A MINIMUM 75kPa.
4. HANDRAILS, ON BOTH SIDES, W/ 30-40mm CIRCULAR CROSS SECTION OR 100-155mm NON-CIRCULAR PERIMETER W/ MAX. 57mm CROSS SECTIONAL DIMENSION.
5. HANDRAILS MUST BE TERMINATED IN A MANNER THAT WILL NOT OBSTRUCT PEDESTRIAN TRAVEL OR CREATE A HAZARD.
6. PROVIDE A MIN. 40mm CLEARANCE BETWEEN THE HANDRAIL AND THE MOUNTING SURFACE.
7. HANDRAILS/GUARDS SHALL BE DESIGNED AND CONSTRUCTED SUCH THAT THEY WILL WITHSTAND 0.9kN POINT LOADS AND 0.7kN/m UNIFORM LOADS FROM ANY DIRECTION.

**TACBOC**  
STANDARD DETAIL

TITLE  
**BARRIER FREE RAMP**  
CONSTRUCTION DETAILS.

DWG. NO.

**H03b**

2007