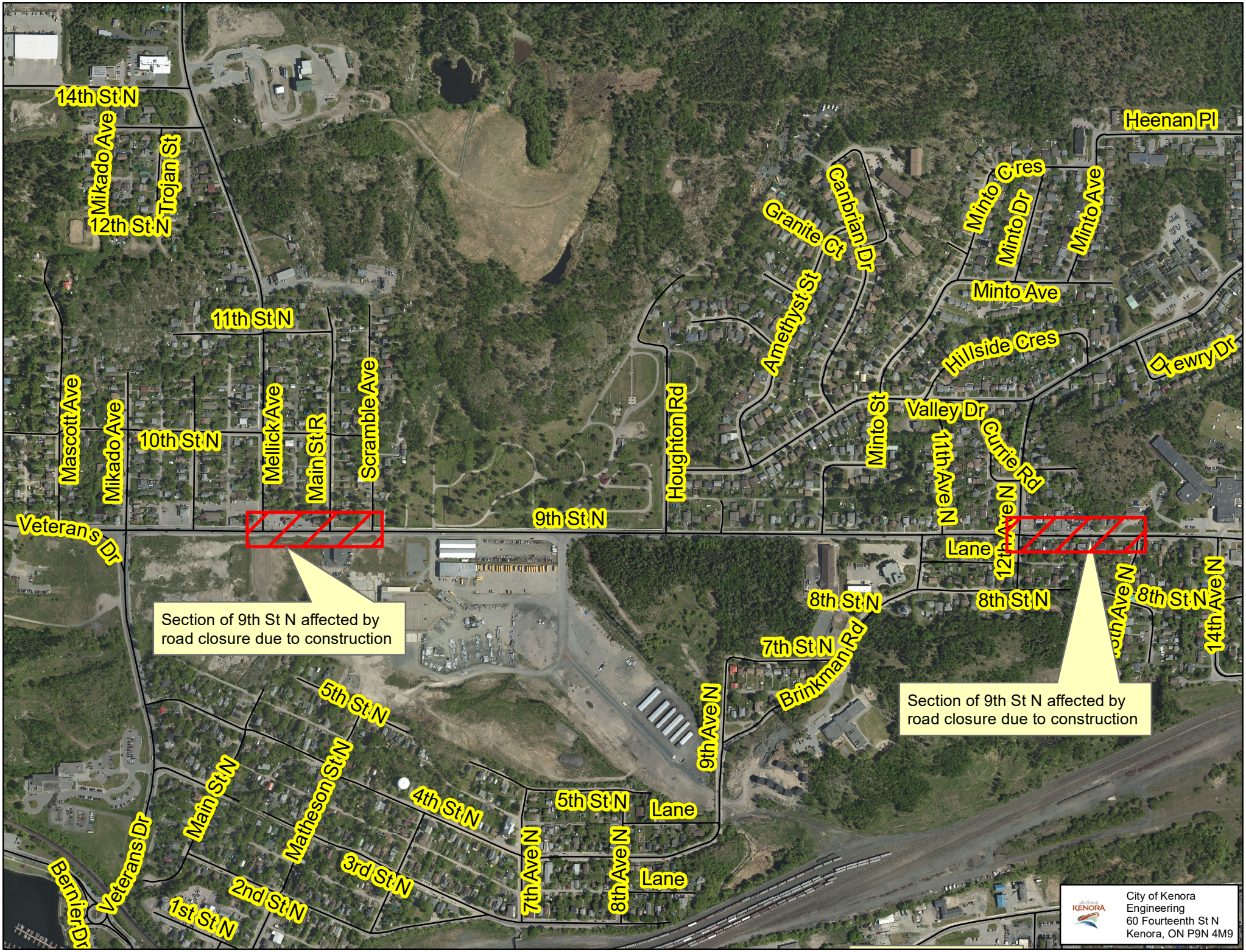
14th St N
Mikado Ave
Trojan St
12th St N
11th St N
Mascott Ave
Mikado Ave
10th St N
Mellick Ave
Main St R
Scramble Ave
Veteran s Dr
9th St N
Houghton Rd
Granite Ct
Canbrian Dr
Amethyst St
Minto Cres
Minto Dr
Minto Ave
Heenan Pl
Minto Ave
Hillside Cres
Dewry Dr
Valley Dr
Minto St
11th Ave N
Currie Rd
12th Ave N
Lane
8th St N
8th St N
8th St N
14th Ave N
7th St N
Brinkman Rd
9th Ave N
Section of 9th St N affected by road closure due to construction
Section of 9th St N affected by road closure due to construction
5th St N
Main St N
Matheson St N
4th St N
5th St N
Lane
Lane
Veterans Dr
3rd St N
7th Ave N
8th Ave N
2nd St N
1st St N
Bernier Dr
City of Kenora
Engineering
60 Fourteenth St N
Kenora, ON P9N 4M9